

Patient report

Bio-Rad DATE: 01/04/2019
D-10 TIME: 07:40 AM
S/N: #DJ4I016123 Software version: 4.20-2
Sample ID: 10367406
Injection date 01/04/2019 07:27 AM
Injection #: 3 Method: HbA1c
Rack #: --- Rack position: 3

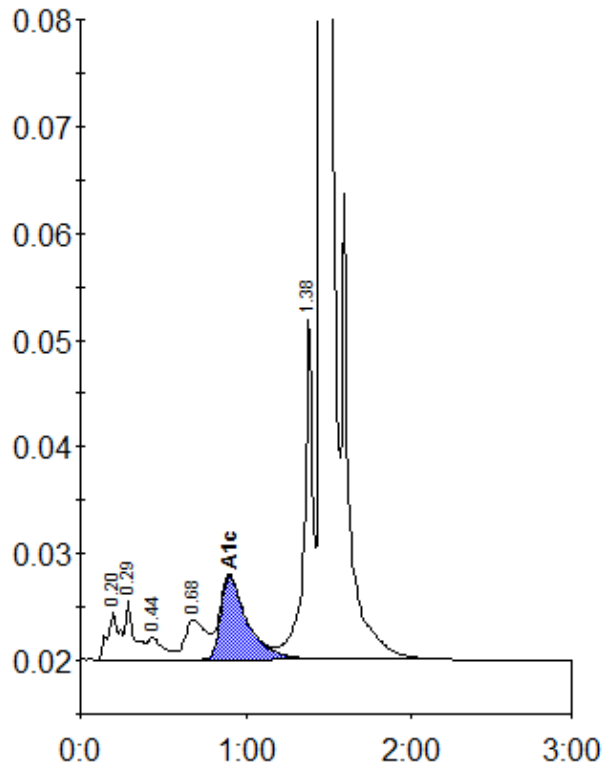

Peak table - ID: 10367406

Peak	R.time	Height	Area	Area %
A1a	0.20	4387	21952	1.1
A1b	0.29	5533	21414	1.0
F	0.44	2079	13332	0.6
LA1c/CHb-1	0.68	3694	33705	1.6
A1c	0.90	7847	87534	5.9
P3	1.38	32169	118560	5.8
A0	1.46	546895	1759115	85.6
Total Area:		2055612		

Concentration:	%
A1c	5.9